

Patient report

Bio-Rad DATE: 04/02/2019
D-10 TIME: 04:12 PM
S/N: #DJ4I016123 Software version: 4.20-2
Sample ID: 10450482
Injection date 04/02/2019 03:29 PM
Injection #: 30 Method: HbA1c
Rack #: --- Rack position: 10

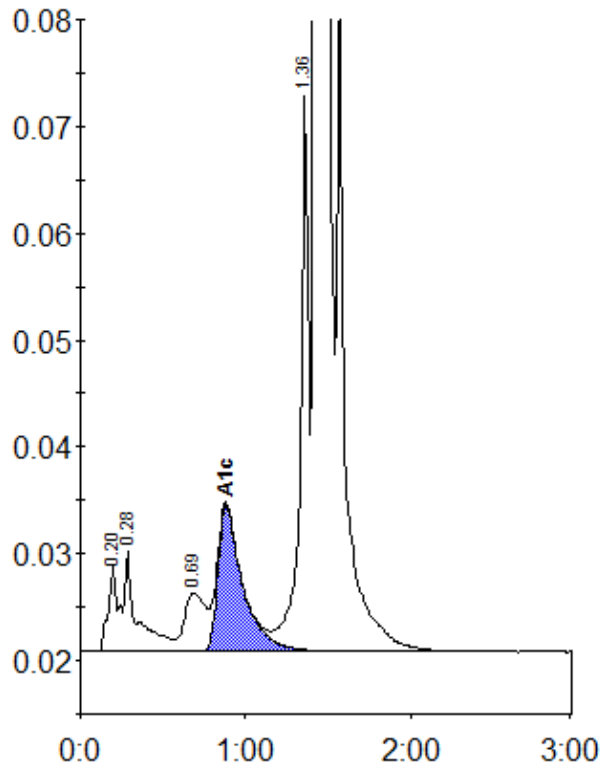

Peak table - ID: 10450482

Peak	R.time	Height	Area	Area %
A1a	0.20	8272	27183	0.8
A1b	0.28	9413	57753	1.7
LA1c/CHb-1	0.69	5446	48430	1.5
A1c	0.88	13653	143466	6.0
P3	1.36	52024	183990	5.6
A0	1.43	877499	2853764	86.1
Total Area:		3314587		

Concentration:	%
A1c	6.0